

Utah Valley University



Campus Master Plan

October 2016



Background

- ▶ We are in a “Wilson Sorensen” moment...next 75 years!
- ▶ Hosted a series of campus and community forums
- ▶ Balancing many competing and complimentary interests

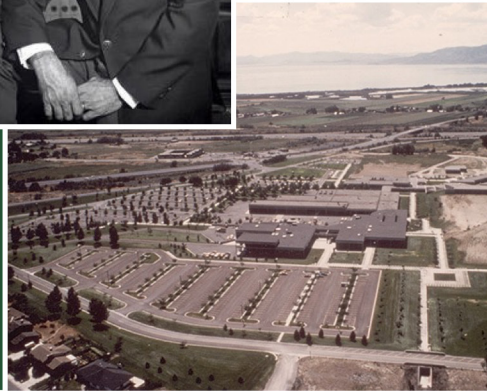
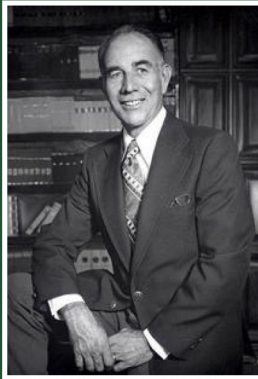

Students Voting with their Feet

UVU Growth History & Projections

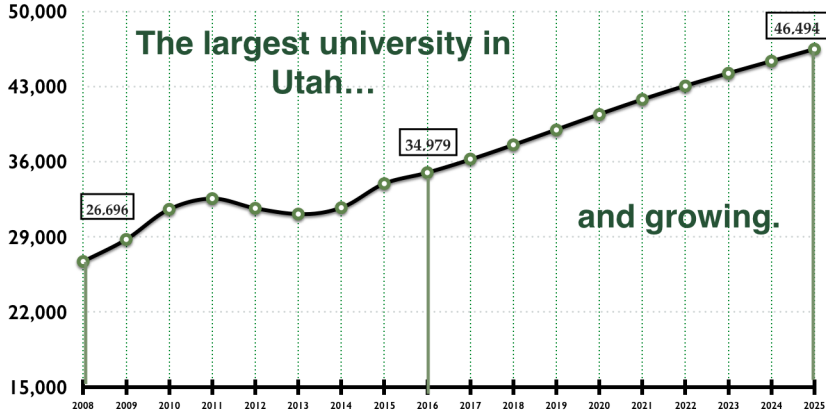

Original Plan for Meeting Utah Valley Growth

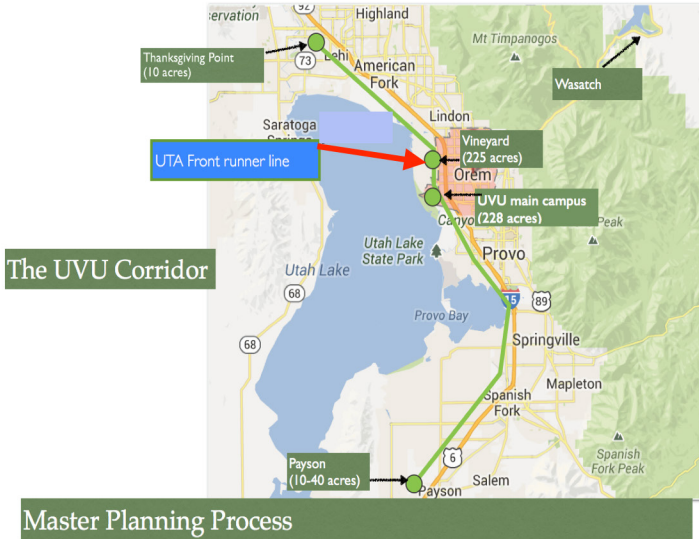

Satellite Campuses



Satellite Campuses



New Vineyard Opportunity

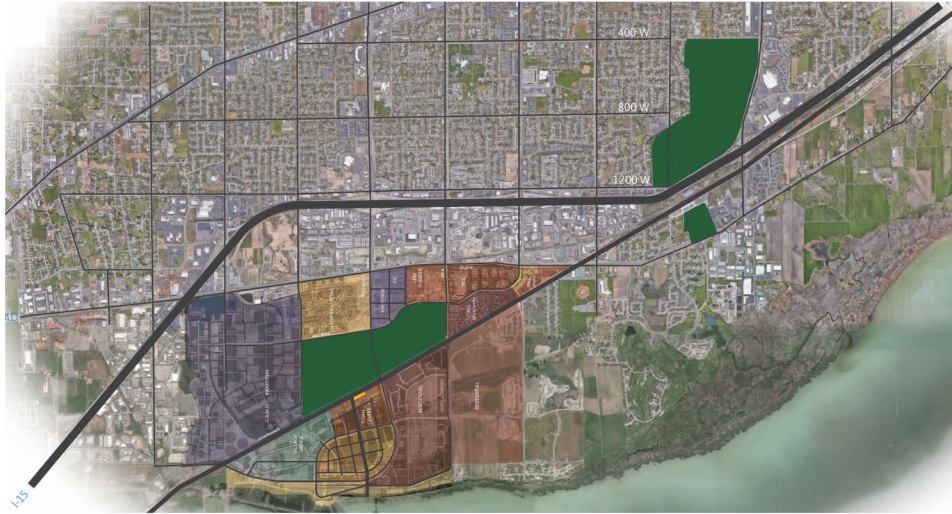

Vineyard Campus

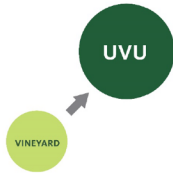

1. Feeder Campus: Develop the new Vineyard Campus with a community college/basic education campus that will feed into the Main Campus which will focus on four-year baccalaureate and post-graduate education.

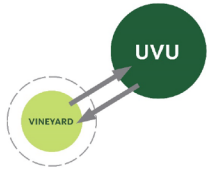

3. Dual Location Campus: Develop the new Vineyard Campus as an extension of the current campus. Utilize shuttles, mass transit and other means to connect the two campuses physically and virtually.

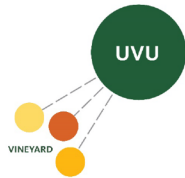

2. Specialty Discipline Satellite Campus: Develop the new Vineyard Campus around one or two core programs or disciplines. IE medical campus, tech campus, etc.

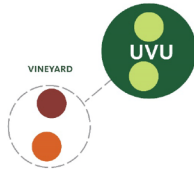

4. Services and Support Campus: Relocate non-academic, administrative support services and possibly even parking facilities currently located within the Main Campus to the Vineyard Campus. This will free up space within the current campus for development of new academic buildings.

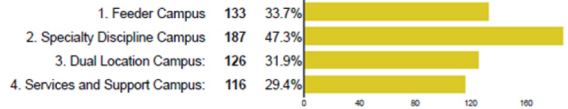

GUIDING PRINCIPLES

- ▶ Stay true to UVU's mission
- ▶ Serious: state of the art facilities
- ▶ Inclusive: sense of community and connectivity
- ▶ Engaged: dynamic, experiential learning space
- ▶ Student Success: meet student needs, interests, & growth
- ▶ Maintain academic integrity/unity of main campus
- ▶ Be a good/communicating neighbor
- ▶ Leverage mass-transit and foster sustainability
- ▶ Develop a phased approach for the long-term



Vineyard Campus - Phase 1 ("in play" next 5 years)

UTAH VALLEY UNIVERSITY VINEYARD CAMPUS MASTERPLAN 2016 PHASE 1: YEAR 2021

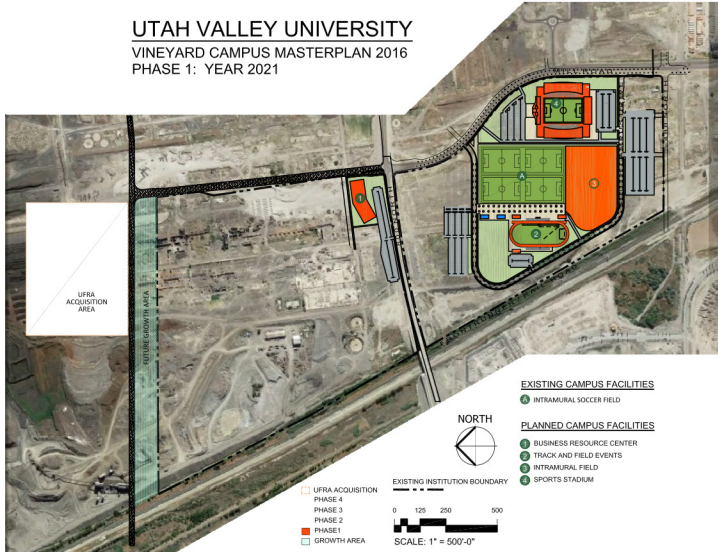

Vineyard Campus - Phase 2 ("in play" next 10 years)

UTAH VALLEY UNIVERSITY
 VINEYARD CAMPUS MASTERPLAN 2016
 PHASE 2: YEAR 2026

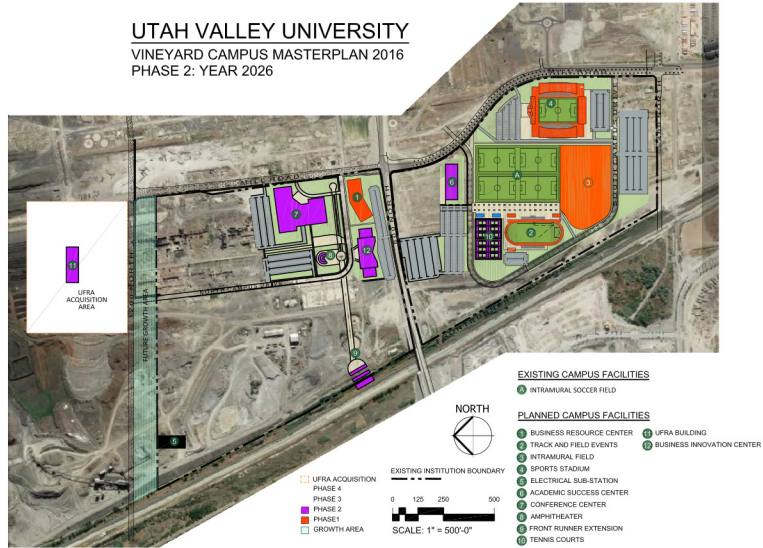

Vineyard Campus - Phase 3 ("in play" next 15 years)

UTAH VALLEY UNIVERSITY VINEYARD CAMPUS MASTERPLAN 2016 PHASE 3: YEAR 2036

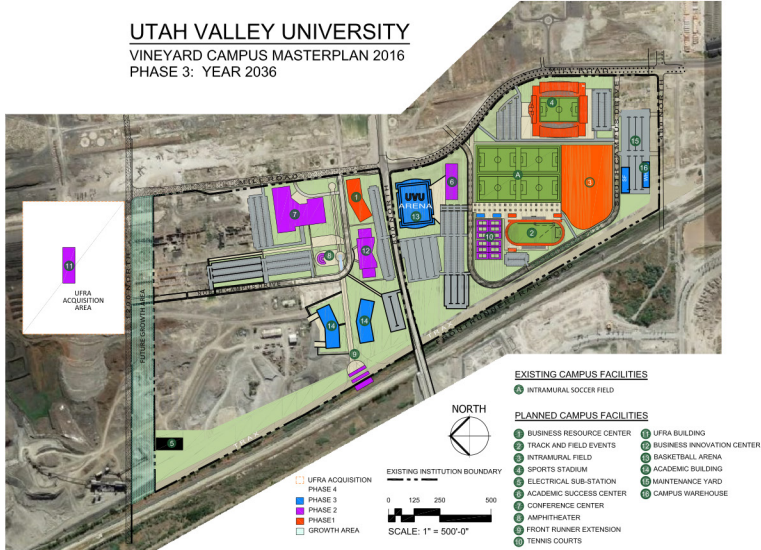

Vineyard Campus - Phase 4 ("in play" next 40+ years)

UTAH VALLEY UNIVERSITY VINEYARD CAMPUS MASTERPLAN 2016 PHASE 4: YEAR 2056+

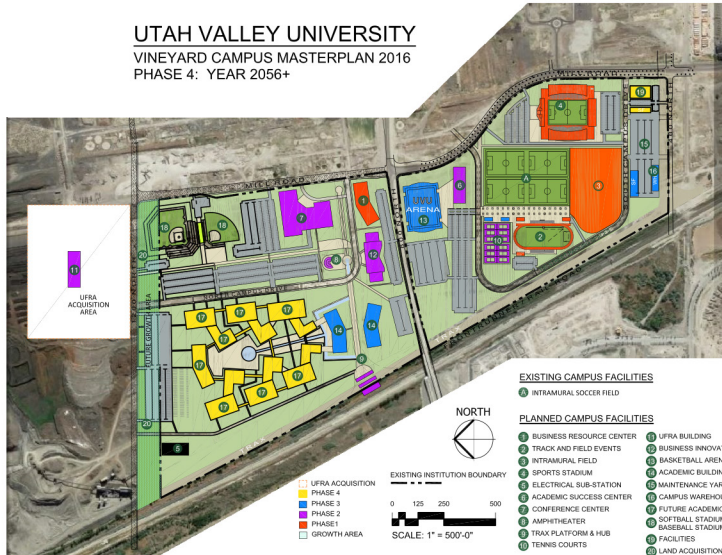

Orem Campus - Phase 1 ("in play" next 5 years)



UTAH VALLEY UNIVERSITY OREM MAIN CAMPUS MASTERPLAN 2016 PHASE 1: 2021

EDAARCH.COM

EXISTING CAMPUS FACILITIES

- 1 JUTSA CENTER
- 2 LABORATORY CENTER
- 3 BUSINESS ADMINISTRATION
- 4 BUSINESS RESOURCE CENTER
- 5 CENTRAL PLANT
- 6 CLASSROOM BUILDING
- 7 COMPUTER SCIENCE
- 8 ENVIRONMENTAL TECHNOLOGY
- 9 EXTENDED EDUCATION
- 10 FACULTY COMPLEX
- 11 FACILITY ANNEX
- 12 GANTHER TECHNOLOGY
- 13 HEALTH PROFESSIONS
- 14 LIBERAL ARTS

PLANNED CAMPUS FACILITIES

- 15 LIBRARY
- 16 LODGE CENTER
- 17 MAKAY EDUCATION
- 18 PERFORMING ARTS
- 19 NATIONAL GUARD
- 20 PHYSICAL EDUCATION
- 21 PORT SCIENCE
- 22 SCHUMBER CENTER
- 23 SPARKS AUTOMOTIVE
- 24 STUDENT LIFE AND WELLNESS CENTER
- 25 UCCU CENTER
- 26 WELFARE CENTER
- 27 WELLSITE SERVICE
- 28 WAREHOUSE
- 29 WOODCUTY BUSINESS

PLANNED CAMPUS FACILITIES

- 30 NEW MAKAY EDUCATION
- 31 NEW COMPUTER SCIENCE
- 32 WOODCUTY BUSINESS EXPANSION
- 33 PARKING GARAGE (PRIVATE PARTNERSHIP)
- 34 ACADEMIC BUILDINGS
- 35 VISUAL ARTS EXPANSION
- 36 ACADEMIC BUILDINGS
- 37 ADMINISTRATIVE BUILDING
- 38 ACADEMIC BUILDING
- 39 PARKING GARAGE

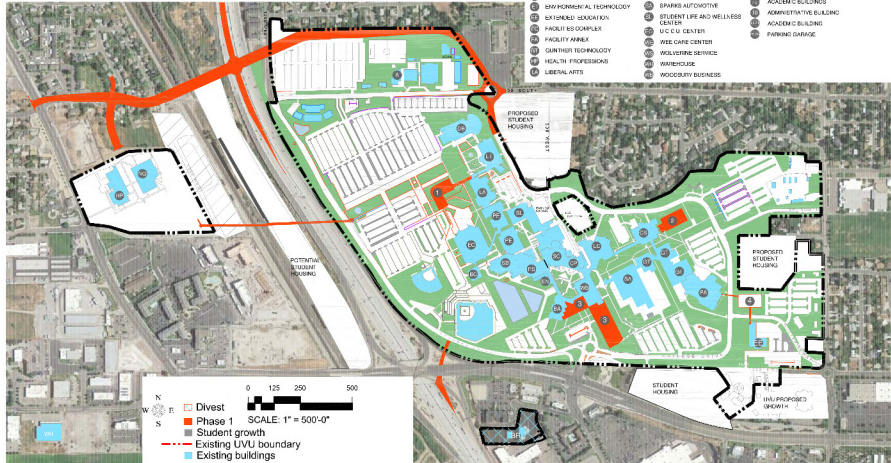

Orem Campus - Phase 2 ("in play" next 10 years)



UTAH VALLEY UNIVERSITY
OREM MAIN CAMPUS MASTERPLAN 2016
PHASE 2: 2026

EDAARCH.COM

EXISTING CAMPUS FACILITIES

- 10 AUTISM CENTER
- 11 BASKETBALL CENTER
- 12 BREWING ADMINISTRATION
- 13 BUSINESS RESOURCE CENTER
- 14 CIVIL ENGINEERING
- 15 CLASSROOM BUILDING
- 16 COMPUTER SCIENCE
- 17 ENVIRONMENTAL TECHNOLOGY
- 18 EXTENDED EDUCATION
- 19 FACILITIES COMPLEX
- 20 FACILITY ANNEX
- 21 GENOME TECHNOLOGY
- 22 HEALTH PROFESSIONS
- 23 LIBERAL ARTS

EXISTING CAMPUS FACILITIES

- 24 LIBRARY
- 25 LOBBY CENTER
- 26 MAKAY EDUCATION
- 27 METROFORMING ARTS
- 28 NATIONAL ZOO
- 29 PHYSICAL EDUCATION
- 30 POPC SCIENCE
- 31 SORRENSEN CENTER
- 32 SPARKS AUTOMOTIVE
- 33 STUDENT LIFE AND WELLNESS CENTER
- 34 U.C.O.H. CENTER
- 35 WEE CARE CENTER
- 36 WOLFFORD SERVICE
- 37 WAREHOUSE
- 38 WOODCRAFT BUSINESS

PLANNED CAMPUS FACILITIES

- 1 NEW HOUSY EDUCATION
- 2 NEW COMPUTER SCIENCE
- 3 WOODCRAFT BUSINESS EXPANSION
- 4 PARKING GARAGE (PRIVATE PRIVATE DRIVE)
- 5 ACADEMIC BUILDINGS
- 6 VISUAL ARTS EXPANSION
- 7 ACADEMIC BLDG. EXPANSION
- 8 ADMINSTRATIVE BUILDING
- 9 ACADEMIC BUILDING
- 10 PARKING GARAGE

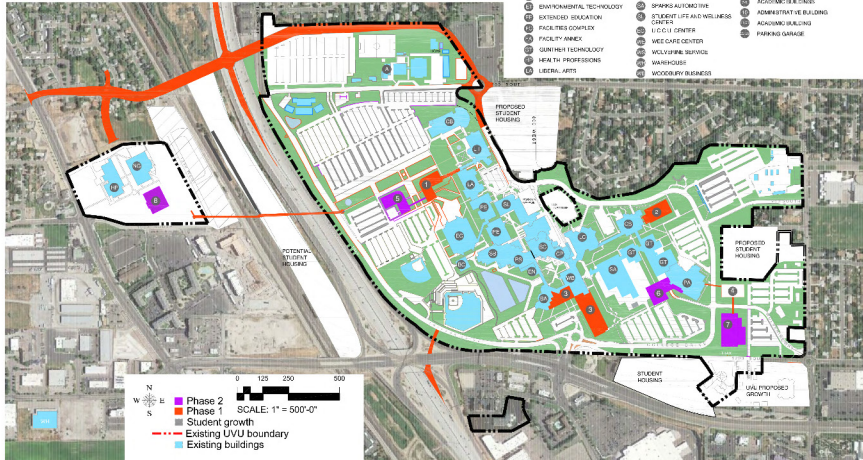

Orem Campus - Phase 3 ("in play" next 15 years)



UTAH VALLEY UNIVERSITY
OREM MAIN CAMPUS MASTERPLAN 2016
PHASE 3: 2036

EDAARCH.COM

EXISTING CAMPUS FACILITIES

- 1 AUTISM CENTER
- 2 BASKETBALL CENTER
- 3 DRAWING ADMINISTRATION
- 4 BUSINESS RESOURCE CENTER
- 5 CENTRAL PLANT
- 6 CLASSROOM BUILDING
- 7 COMPUTER SCIENCE
- 8 ENVIRONMENTAL TECHNOLOGY
- 9 EXTENDED EDUCATION
- 10 FACILITIES COMPLEX
- 11 FACILITY ANNEX
- 12 GUNNER TECHNOLOGY
- 13 HEALTH PROFESSIONS
- 14 LIBERAL ARTS
- 15 LIBRARY
- 16 LODGE CENTER
- 17 MARYK EDUCATION
- 18 PERFORMING ARTS
- 19 NATIONAL GUARD
- 20 PHYSICAL EDUCATION
- 21 PAPER SCIENCE
- 22 SCIENCES CENTER
- 23 SERVICES & PROMOTIVE CENTER
- 24 STUDENT LIFE AND WELLNESS CENTER
- 25 MUSIC CENTER
- 26 WEE CARE CENTER
- 27 WELDING SERVICE
- 28 WAREHOUSE
- 29 WOODCOURT BUSINESS

PLANNED CAMPUS FACILITIES

- 1 NEW MARYK EDUCATION
- 2 NEW COMPUTER SCIENCE
- 3 WOODCOURT BUSINESS EXPANSION
- 4 PARKING GARAGE (P1) STATE PARTNERSHIP
- 5 ACADEMIC BUILDINGS
- 6 VISUAL ARTS EXPANSION
- 7 ACADEMIC BUILDINGS
- 8 ADMINISTRATIVE BUILDING
- 9 ACADEMIC BUILDING
- 10 PARKING GARAGE

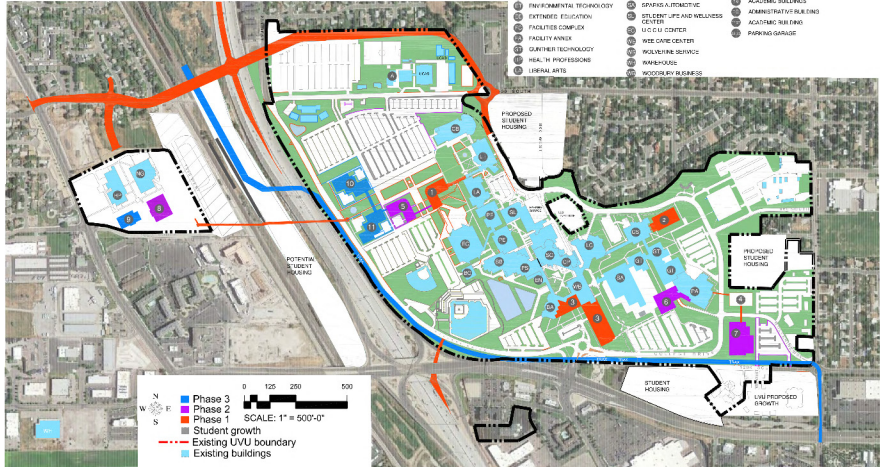

Orem Campus - Phase 4 ("in play" next 40+ years)



UTAH VALLEY UNIVERSITY
OREM MAIN CAMPUS MASTERPLAN 2016
PHASE 4: 2056+

EDAARCH.COM

EXISTING CAMPUS FACILITIES

- 10 AUTUM CENTER
- 11 BASKETBALL CENTER
- 12 BROWNING ADMINISTRATION
- 13 BUSINESS RESOURCE CENTER
- 14 CENTRAL PLANT
- 15 CLASSROOM BUILDING
- 16 COMPUTATIONAL SCIENCES
- 17 ENVIRONMENTAL TECHNOLOGY
- 18 EXTENDED EDUCATION
- 19 FACILITIES COMPLEX
- 20 FACILITY ANNEX
- 21 GUNTER TECHNOLOGY
- 22 HEALTH PROFESSIONS
- 23 LIBERAL ARTS

EXISTING CAMPUS FACILITIES

- 24 LIBRARY
- 25 LOSSE CENTER
- 26 MILKAY EDUCATION
- 27 PERFORMING ARTS
- 28 NATIONAL GUARD
- 29 PHYSICAL EDUCATION
- 30 POST SCIENCE
- 31 SPARKS CENTER
- 32 SPARKS AUTOMOTIVE
- 33 STUDENT LIFE AND WELFARE CENTER
- 34 U.C.U. CENTER
- 35 WEE CARE CENTER
- 36 WOLVERINE SERVICE
- 37 WARD CARE
- 38 WOODBURY BUSINESS

PLANNED CAMPUS FACILITIES

- 1 NEW MILKAY EDUCATION
- 2 NEW COMPUTER SCIENCE
- 3 WOODBURY BUSINESS EXPANSION
- 4 TASHING GARAGE (PRIVATE PARTNERSHIP)
- 5 ACADEMIC BUILDINGS
- 6 VISUAL ARTS EXPANSION
- 7 ACADEMIC BUILDINGS
- 8 ADMINISTRATIVE BUILDING
- 9 ACADEMIC BUILDING
- 10 PARKING GARAGE

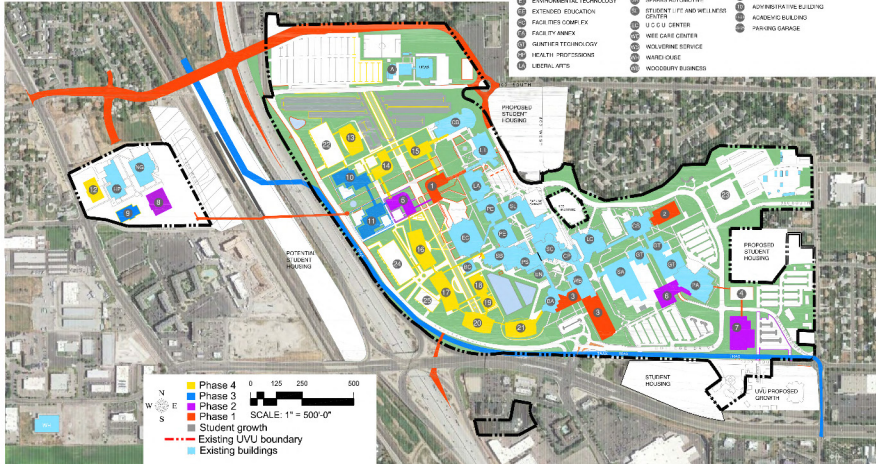

Questions or Comments?

Please contact:

Cameron Martin

Vice President for University Relations

Email: cameron.martin@uvu.edu

Work: 801-863-8514



